

# **INITIAL RECEIPT**

**United States Department of the Interior**  
**Bureau of Land Management**  
 DIV OF LANDS, MINRLS & ENERGY  
 ONE N CENTRAL AVE  
 PHOENIX, AZ 85004 -4427  
 Phone: 602-417-9200

Receipt

No: 4840571

<b>Transaction #:</b> 4968733	
<b>Date of Transaction:</b> 11/23/2020	
CUSTOMER:	
RICHARD RADONICH 14720 MOLLUC DR RED BLUFF, CA 96080-9569 US	

LINE #	QTY	DESCRIPTION	REMARKS	UNIT PRICE	TOTAL
1	1.00	LOCATABLE MINERALS / MINING CLAIMS-NEW, UNADJUD, ONE OR MORE AUTH NOS / NEW MINING CLAIM PROCESSING FEE CASES: AMC461839/\$20.00		- n/a -	20.00
2	1.00	LOCATABLE MINERALS / MINING CLAIMS-NEW, UNADJUD, ONE OR MORE AUTH NOS / NEW MINING CLAIMS LOCATION FEE CASES: AMC461839/\$40.00		- n/a -	40.00
3	1.00	LOCATABLE MINERALS / MINING CLAIMS-NEW, UNADJUD, ONE OR MORE AUTH NOS / NEW MINING CLAIMS MAINTENANCE FEE CASES: AMC461839/\$165.00		- n/a -	165.00
4	1.00	LOCATABLE MINERALS / MINING CLAIMS-NOT NEW-UNADJUD, ONE AUTH NO. ONLY / MINING CLAIM MONEY RECEIVED CASES: AMC461839/\$165.00	ADD'L FEE FOR ASSOCIATION PLACER	- n/a -	165.00
<b>TOTAL:</b>					<b>\$390.00</b>

PAYMENT INFORMATION			
1	AMOUNT:	390.00	POSTMARKED: N/A
	TYPE:	CHECK	RECEIVED: 11/23/2020
	CHECK NO:	2499	
	NAME:	RADONICH, RICHARD 14720 MOLLUC DR	

**ENTERED**  
**NOV 30 2020**  
 BY: MU

RED BLUFF CA 96080-9569 US

REMARKS

This receipt was generated by the automated BLM Collections and Billing System and is a paper representation of a portion of the official electronic record contained therein.

GSBS U.F. VJM

# **CORRESPONDENCE**

# **TRANSFERS**

**MAINTENANCE FEES**  
**WAIVERS**  
**POL/NOI**

# **MISCELLANEOUS**

**LOCATION NOTICES  
AMENDMENTS  
STATUS SHEET  
GEO REPORT/MTP**



RR

# MINING CLAIM STATUS REPORT

Data Entered: 11/30/2020 nu

MTP Checked By: MU

GEO Checked By: MU

LEAD SERIAL NUMBER: AMC 461839 thru AMC —

### NUMBER OF CLAIMS & TYPE:

LODE  
 PLACER  
 ASSOCIATION PLACER  
 MILL SITE  
 TUNNEL SITE

### CHARGES:

Processing Fee @ \$20 = \$ 20  
 Location Fee @ \$40 = \$ 40  
 Maintenance Fee @ \$165 = \$ 165  
 Add'l Maint Fee for Assoc Placer = \$ 165  
**SUBTOTAL** \$ 390  
 Other Fees \$ \_\_\_\_\_  
 Other Fees \$ \_\_\_\_\_  
**TOTAL** \$ \_\_\_\_\_

TOTAL ACREAGE: 40 Per Claim  
(Placer Only)

NUMBER OF LOCATORS: 2

DOCUMENTS RECEIVED VIA: Over-the-Counter [ ] Mail  **TIMELY FILED:** Yes  No [ ]

LEGAL DESCRIPTION: T 9N R 4W SEC 20  
 T \_\_\_\_\_ R \_\_\_\_\_ SEC \_\_\_\_\_  
 T \_\_\_\_\_ R \_\_\_\_\_ SEC \_\_\_\_\_  
 T \_\_\_\_\_ R \_\_\_\_\_ SEC \_\_\_\_\_  
 T \_\_\_\_\_ R \_\_\_\_\_ SEC \_\_\_\_\_

BLM [ ] FOREST SERVICE [ ] \_\_\_\_\_ SUBJ TO PL 359: Yes [ ] No [ ]  
WILDERNESS AREA [ ] \_\_\_\_\_

SPLIT ESTATE: N/A [ ] SX [ ] PX [ ] OTHER [ ] \_\_\_\_\_  
SRHA [ ] Was proper Notice filed if located on SHRA Land? Yes [ ] No [ ]

RECONVEYED MINERALS ON BLM LAND REQUIRE OPENING ORDER FROM 1944 TO 1993:  
Open to Entry On \_\_\_\_\_ N/A [ ]

COMMENTS/STATUS: VOID [ ] PARTIALLY VOID [ ] PVT MINERALS [ ] WITHDRAWN LANDS [ ]  
OTHER [ ] \_\_\_\_\_

AMC 461839

[ ] Claimant acknowledges that portions of the following claim(s) site(s) may be void or voidable.

Printed Name of Claimant \_\_\_\_\_ Signature of Claimant \_\_\_\_\_

\*\*\*\*\*FINAL ADJUDICATION\*\*\*\*\*

DATE \_\_\_\_\_ INITIALS \_\_\_\_\_

**LOCATION NOTICE FOR PLACER MINING CLAIM**

Amendment BLM Serial # \_\_\_\_\_

NOTICE IS HEREBY GIVEN that the BETTER THEN  
NOTHING 2 placer mining claim has been located by  
RICHARD RADONICH whose current mailing  
address is 14720 MOLHUC DRIVE  
RED BLUFF, CA 96080

RECEIVED  
BLM STATE OFFICE  
2020 NOV 23 A 9:05  
PHOENIX, ARIZONA

BLM  
Date  
Stamp

The general course of this claim is NORTH TO SOUTH and it is situated in YAVPAI  
County, Arizona. This claim is 1320 feet in length and 1320 feet in width.

40 Total Claim Acreage. This claim runs from the location monument on which this location notice is  
posted at the NE corner of the claim approximately 1320 feet in a SOUTH direction to the  
SOUTH end line and 1320 feet in a WEST direction to the WEST end line. This claim is  
marked by four monuments, one at each corner of the claim.

The location monument on which this notice is posted is situated within Section 20, Township  
9 N, Range 4 W, Gila Salt River Base and Meridian, Arizona. This claim encompasses  
portions of the following legal subdivision(s) if located by legal subdivision or the following quarter section(s),  
section(s), Township(s) and Range(s) SW OF SECTION 20, T9N, R4W,  
WEAVER MININE DISTRICT, YAVAPAI COUNTY Gila Salt River Base and Meridian, Arizona.

The locality of this claim with reference to some natural object or permanent monument and additional information  
(if any) concerning its locality are as follows: THE SW. CONER OF THE CLAIM IS LOCATED  
AT THE SW. CONER SURVEY MONUMENT OF SECTION 20, T9N, R4W,  
GSR MERIDIAN, WEAVER MINING DIST The above information is shown on the attached map.

DATED AND POSTED on the ground this 9TH day of NOV, 2020

LOCATOR(s)  AGENT

Print Name(s) RICHARD RADONICH DENNIS RADONICH

Signature(s) Richard Radonich Dennis Radonich

Form MCF102  
Revised Oct 2018

AMC461839

**MINING CLAIM MAP**

Lode ( ) Placer (X)  
Millsite ( )

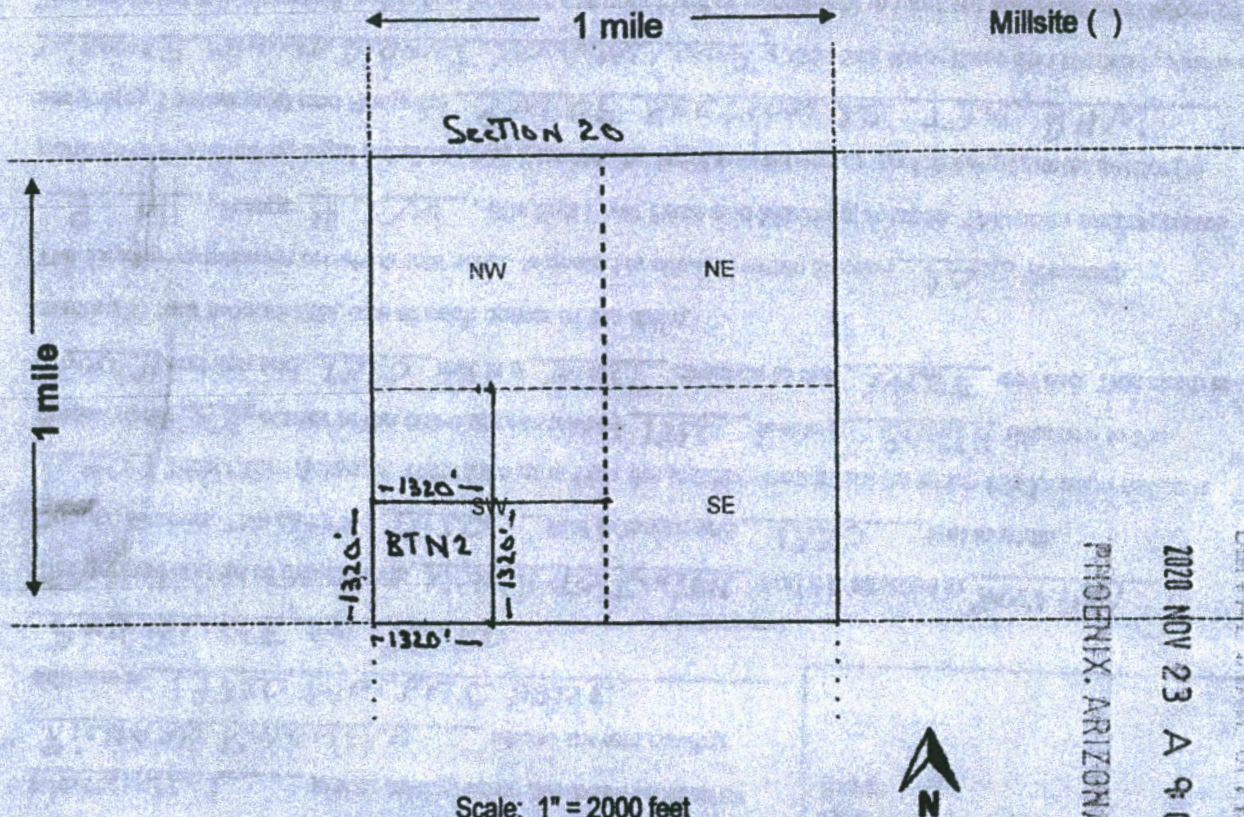

Scale: 1" = 2000 feet



PHOENIX, ARIZONA

2020 NOV 23 A 9:05

RECEIVED  
BUREAU OF STATE OFFICE

1. The above map depicts the BETTER THEN NOTHING mining claim, which is located in Section (S) 20, Township 9 N, Range 4 W, Gila and Salt River Base and Meridian, YAVAPAI County, Arizona. Total claim acreage is 40

2. The type of corner and location monuments used are as follows: 2 INCH WHITE PVC POST MORE THAN 4 FT. TALL

3. The bearings and distances in degrees and feet between claim corners and to a public land survey monument are as depicted on the map.

4. If the claim is a placer or millsite claim with exterior limits conforming to legal subdivisions of the public survey, provide a legal description of the claim SW OF SECTION 20, T9N, R4W, WEAVER MINING DISTRICT, YAVAPAI COUNTY

AMC461839

Form MCF100a  
Revised Oct 2018

Date and Time Run:  
11/30/2020 3:01:21 PM

Page 1 of 1

DEPARTMENT OF THE INTERIOR  
BUREAU OF LAND MANAGEMENT  
Case Recordation

**Geographic Report with Land**

Disposition is equal to **AUTHORIZED , CANCELLED , EXPIRED , PENDING , REJECTED , RELINQUISHED ,  
WITHDRAWN**

and Meridian Township Range Section is equal to **14 0090N 0040W 020**

and Admin State is equal to **AZ**

NO WARRANTY IS MADE BY BLM  
FOR USE OF THE DATA FOR  
PURPOSES NOT INTENDED BY BLM

DEPARTMENT OF THE INTERIOR  
BUREAU OF LAND MANAGEMENT  
Case Recordation  
Geographic Report with Land

Admin State: AZ  
Geo State: AZ  
Serial Number: AZA 024160

Total Case Acres: 1.000

Casetype	Case Disp	Mer	Twp	Rng	Sec	Sur Type	Sur Nr	Suf	Subdivision	Pending Action
293200	EXPIRED	14	0090N	0040W	020	FF		1	PORTION OF;	

Admin State: AZ  
Geo State: AZ  
Serial Number: AZA 032341

Total Case Acres: 1.000

Casetype	Case Disp	Mer	Twp	Rng	Sec	Sur Type	Sur Nr	Suf	Subdivision	Pending Action
293200	EXPIRED	14	0090N	0040W	020	FF			PORTION OF;	



Richard Kadonich  
14720 Mohave Dr  
Red Bluff CA 96080

SACRAMENTO

16 NOV



1000



85004

U.S. POSTAGE PAID  
FCM LETTER  
RED BLUFF, CA  
96080  
NOV 16 20  
AMOUNT

\$4.10

R2304H109767-09

7020 1290 0001 9271 8425

PLACE STICKER AT TOP OF ENVELOPE TO THE RIGHT  
OF THE RETURN ADDRESS, FOLD AT DOTTED LINE

CERTIFIED MAIL®



7020 1290 0001 9271 8425

B.L.M.

Arizona State office  
One North Central Avenue, Suite 800  
Phoenix, Arizona 85004-4427

PHOENIX, ARIZONA

2020 NOV 23

A

057

RECEIVED  
BUREAU OF LAND MANAGEMENT  
PHOENIX, ARIZONA

Envelope was open on the side.

85004-442700

